

Alto 1

Dry Bones

Traditional

5

10

15

20

25

30

35

40

45

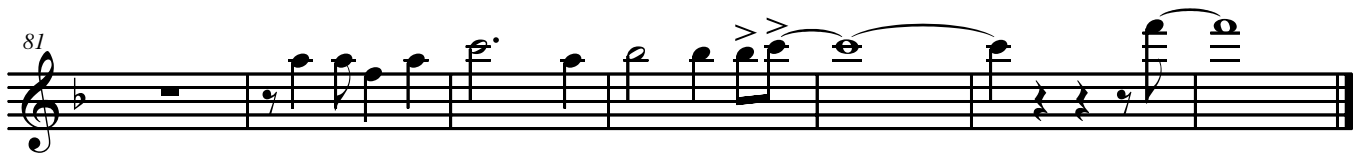
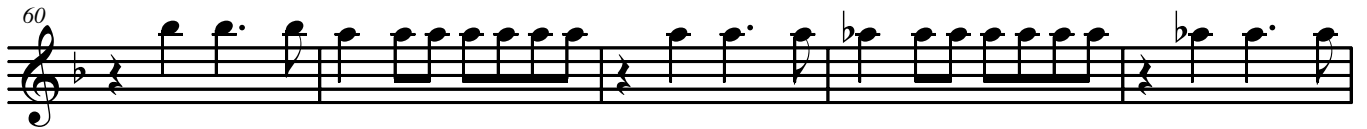

Alto 2

Dry Bones

Traditional

Tenor

Dry Bones

Traditional

5

10

15

20

25

30

35

40

45

Tenor p 2

Dry Bones

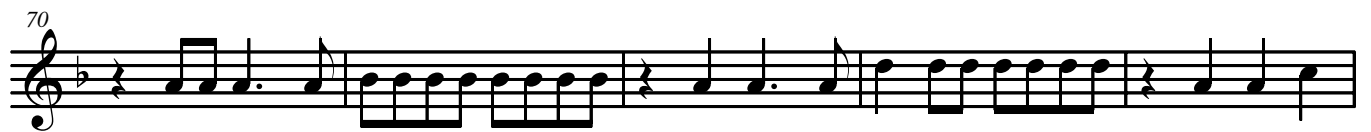

Bass

Dry Bones

Traditional

5

10

15

20

25

30

35

40

45

Bass p2

Dry Bones

