

# Soprano

## Walzing Doll

Ed. Poldini

7

14

21

28

35

42

49

56

63

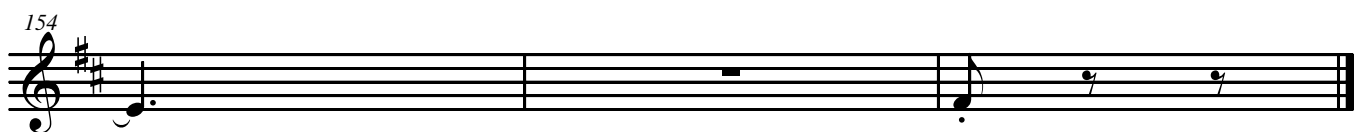
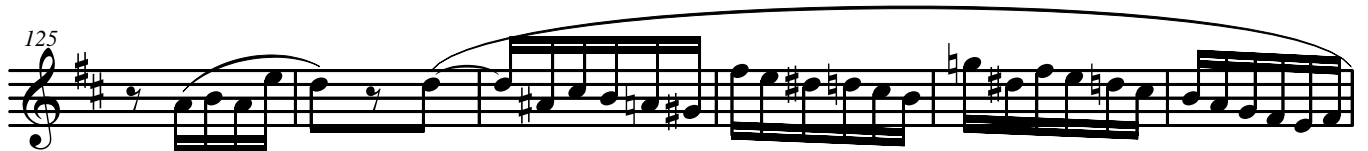
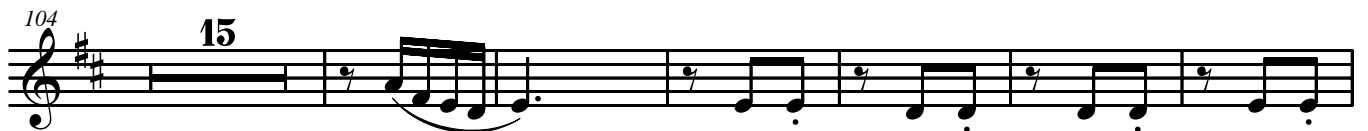
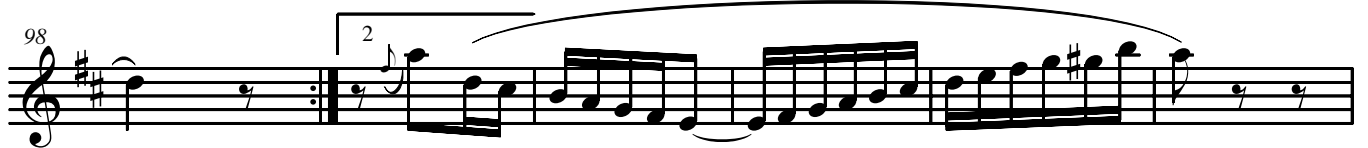
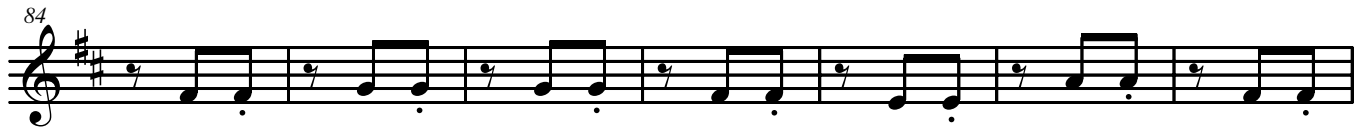
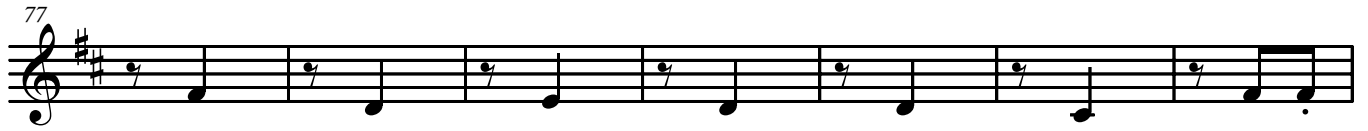

# Alto

## Walzing Doll

Ed. Poldini

5

11

18

25

32

39

46

53

60

67

## Walzing Doll Alto p2

2

74

81

88

95

102

109

116

123

130

137

144

154

# Tenor

## Walzing Doll

Ed. Poldini

7

14

21

28

35

42

49

56

63

70

77

84

91

98

105

112

119

126

133

140

147

4

# Bass

## Walzing Doll

Ed. Poldini

1

8

16

24

32

40

48

56

64

72

80

## Walzing Doll Bass p2

88

96

104

112

120

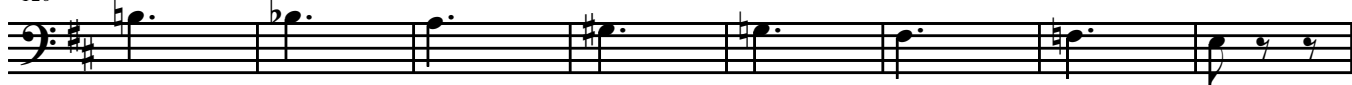

128

136

144

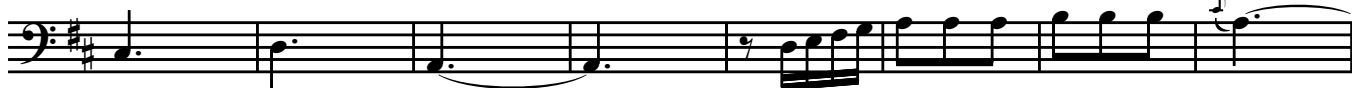

152

