

Alto 1

Christmas Concerto II

Arcangelo Corelli (1658-1718)

Allegro

Alto 2

Christmas Concerto II

Arcangelo Corelli (1658-1718)

Allegro

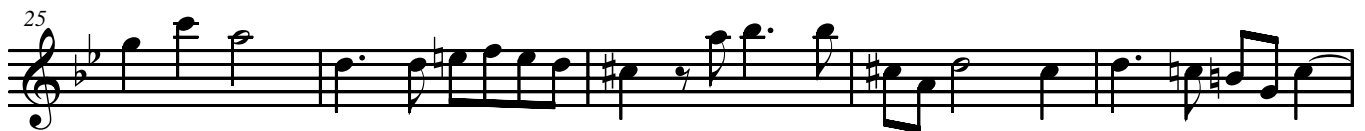
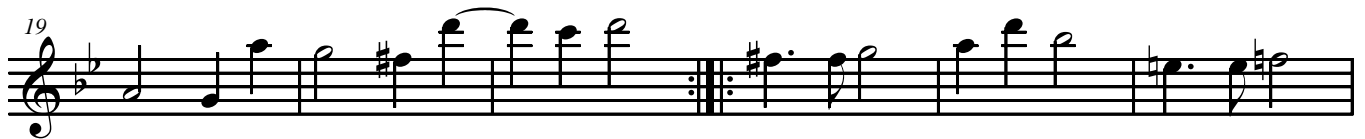
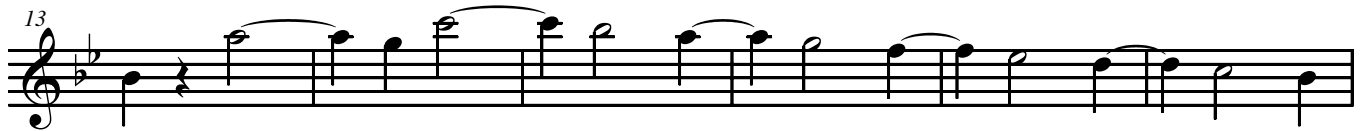
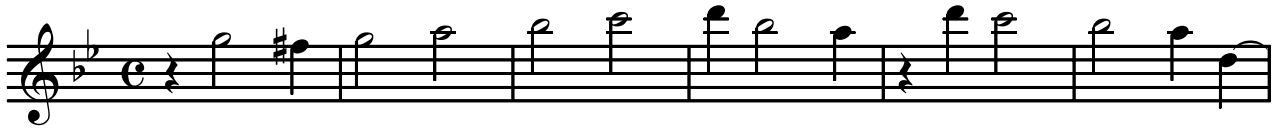

Tenor

Christmas Concerto II

Arcangelo Corelli (1658-1718)

Allegro

6

12

18

24

30

35

40

Bass

Christmas Concerto II

Arcangelo Corelli (1658-1718)

Allegro

5

9

13

17

22

26

30

34

38
