

# Soprano

## Contrapunctus 11

J. S. Bach BWV1080.11

8 4

9 8

15 8

21 8

27 8 A

33 8

38 8

43 8

48 8

54 8

arr. Loveschubert

2  
60

Contrapunctus 11 soprano

8

65

8

71

8

B

77

8

83

8

89

8

C

3

96

8

D

101

8

3

106

8

111

8

117

8

122

8

127 8

132 8

137 8

142 8

E

147 8

152 8

157 8

F

162 8

167 8

172 8

177 8

182 8

# Alto

## Contrapunctus 11

J. S. Bach BWV1080.11

7

13

19

25

31

37

43

49

55

A

arr. Loveschubert

66

72 B

78

83

89 C

95

101 D

107

113

118

123

# Contrapunctus 11 Alto

3

128

134

139

145

150

156

162

168

174

180

# Tenor

## Contrapunctus 11

J. S. Bach BWV1080.11

12

17

23

34

40

46

51

56

61

67

A 6

arr. Loveschubert

B

78

83

88

93

99

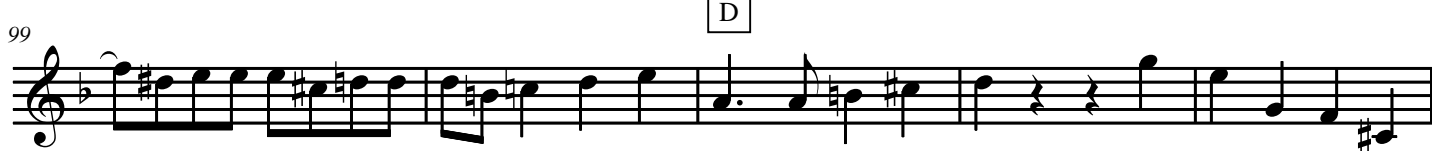

104

110

115

120

126

131

137

142

148

153

158

163

169

174

179

# Bass

## Contrapunctus 11

J. S. Bach BWV1080.11

8

13

19

24

A

2

31

2

38

43

48

53

58

arr. Loveschubert

68

74

80

86

92

98

103

108

114

119

124

129

134

140

145

151

156

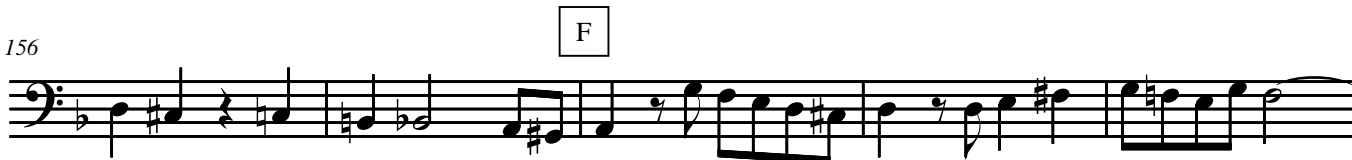

161

166

171

176

181

