

# Soprano

## Contrapunctus 19 Fuga a 3 Soggetti

J. S. Bach BWV 1080.19

15

22 8

29 8

36 8

44 8

52 8

60 8

68 8

75 8

83 8

90 8

arr. Loveschubert

2  
97

## Contrapunctus 19 Soprano

8

104 8

111 8

122 8

127 8

133 8

142 8

148 8

153 8

159 8

175 8

182 8

189 8

A

5

3

10

B

7

201 8

208 8

215 8

222 8

228 8

234 8

240 8

# Alto

## Contrapunctus 19 Fuga a 3 Soggetti

J. S. Bach BWV 1080.19

10

17

24

31

39

47

54

61

68

76

84

arr. Loveschubert

Contrapunctus 19 alto

2  
91

98

105

112

118

124

130

136

143

156

161

167

173

Contrapunctus 19 alto

3

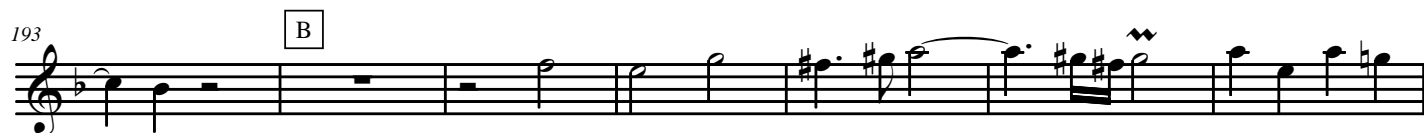

# Tenor

## Contrapunctus 19 Fuga a 3 Soggetti

J. S. Bach BWV 1080.19

5

12

20

28

35

42

49

6

62

69

2

78

85

arr. Loveschubert

100

107

114 **A** **19**

138

144

150

156

164

170

177

183

189 **B**

196

202

208

216

222

228

234

241

# Bass

## Contrapunctus 19 Fuga a 3 Soggetti

J. S. Bach BWV 1080.19

8

15

24

32

40

48

55

62

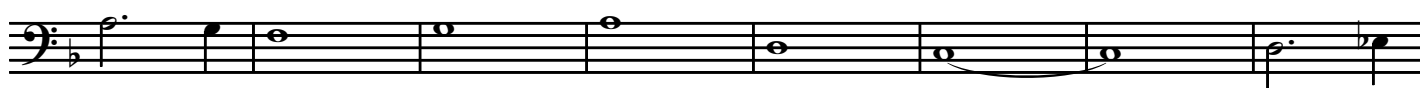

70

77

93

100

107

115

132

138

144

152

159

165

172

178

184

190

205

212

219

226

232

239

