

Soprano

Contrapunctus 19 Fuga a 3 Soggetti

J. S. Bach BWV 1080.19

15

22 8

29 8

36 8

44 8

52 8

60 8

68 8

75 8

83 8

90 8

arr. Loveschubert

2
97

Contrapunctus 19 Soprano

97 8

104 8

111 8 A 5

122 8

127 8

133 8 3

142 8

148 8

153 8

159 8 10

175 8

182 8

189 8 B 7

201⁸

208⁸

215⁸

222⁸

228⁸

234⁸

240⁸

Alto

Contrapunctus 19 Fuga a 3 Soggetti

J. S. Bach BWV 1080.19

10

17

24

31

39

47

54

61

68

76

84

arr. Loveschubert

Contrapunctus 19 alto

2
91

98

105

112

118

124

130

136

143

156

161

167

173

Contrapunctus 19 alto

3

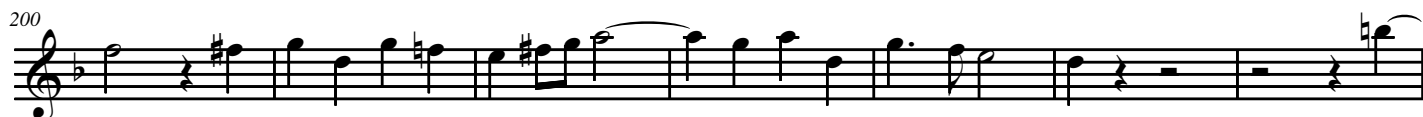

Tenor

Contrapunctus 19 Fuga a 3 Soggetti

J. S. Bach BWV 1080.19

5

12

20

28

35

42

49

6

62

69

2

78

85

arr. Loveschubert

100

Example 100 is a single staff of music in treble clef, featuring a key signature of one sharp (F#). The melody is composed of eighth and sixteenth notes, starting on G4, moving up to A4, B4, and then descending through various intervals, ending on a whole note G4.

107

114

A

19

138

144

150

156

164

170

[illegible]

183

[illegible]

196

202

208

216

222

228

234

241

Bass

Contrapunctus 19 Fuga a 3 Soggetti

J. S. Bach BWV 1080.19

8

15

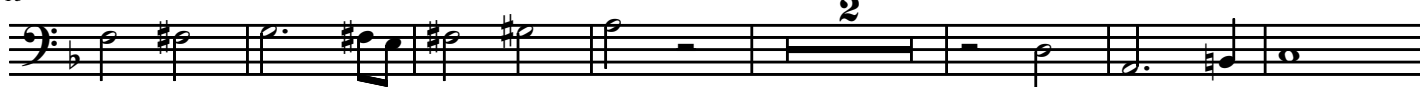

24

32

40

48

55

62

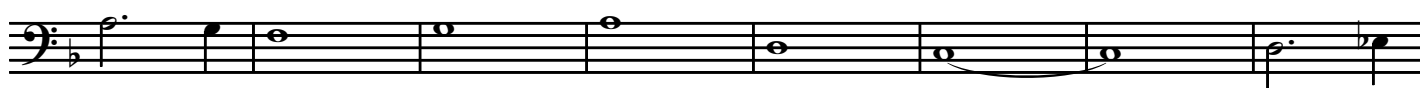

70

77

93

100

107

115

A

12

132

138

144

152

159

165

172

178

184

190

205

212

219

226

232

239

