

Soprano

Contrapunctus 4

J. S. Bach

BWV 1080.4

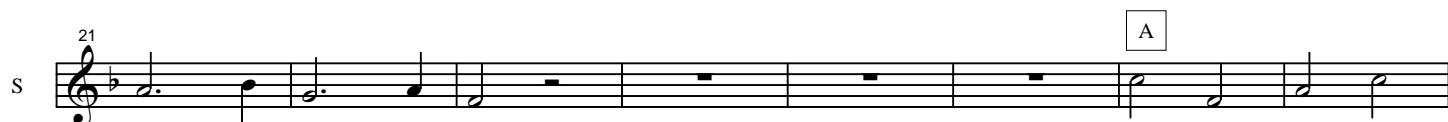

64

S

74

S

83

S

90

S

97

S

104

S

111

S

118

S

125

S

132

S

c 2

D

Contrapunctus 4

Alto

J. S. Bach

BWV 1080.4

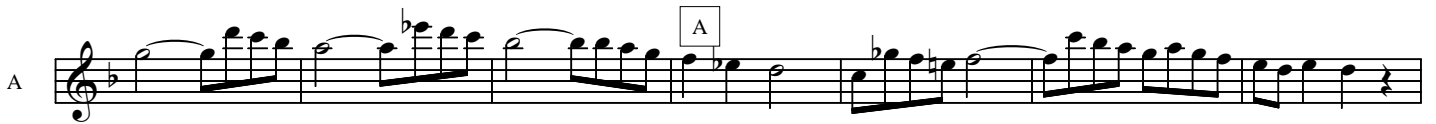

[illegible]

Tenor

Contrapunctus 4

J. S. Bach

BWV 1080.4

T 73 C

T 79

T 86

T 93

T 100

T 107 D

T 114

T 121

T 128

T 135

Bass

Contrapunctus 4

J. S. Bach

BWV 1080.4

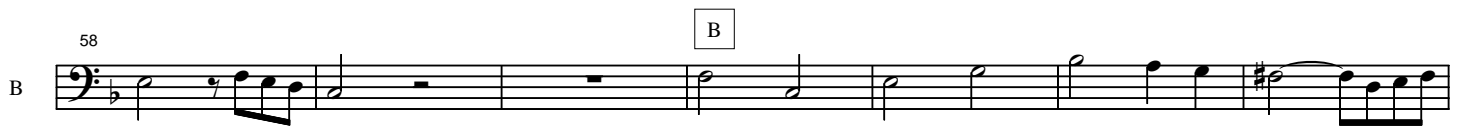

2

78

B

78

85

B

92

B

99

B

Exercise 99 is a short piece in the bass clef, 2/4 time. The key signature has one flat (B-flat). The melody consists of eighth and quarter notes, ending with a quarter rest.

106

D

B

113

B

120

B

The bass line is written on a single staff in bass clef with a key signature of one flat (B-flat). The tempo is marked as 120. The melody consists of eighth and sixteenth notes, with some measures containing beamed sixteenth notes. The line ends with a double bar line.

127

B

Example 127 is a musical score for a bass staff, labeled 'B'. It begins with a treble clef and a key signature of one flat (B-flat). The notation consists of a single line of music with various note values, including eighth and sixteenth notes, and rests. The staff is marked with a '127' at the beginning, indicating the measure number. The notation is written in a standard musical notation style, with notes and rests connected by stems and beams.

134

B

134 135 136 137 138