

Concerto for 2 Alto Recorders II

Largo, ma non tanto

J. S. Bach

o 1

o 2

ass

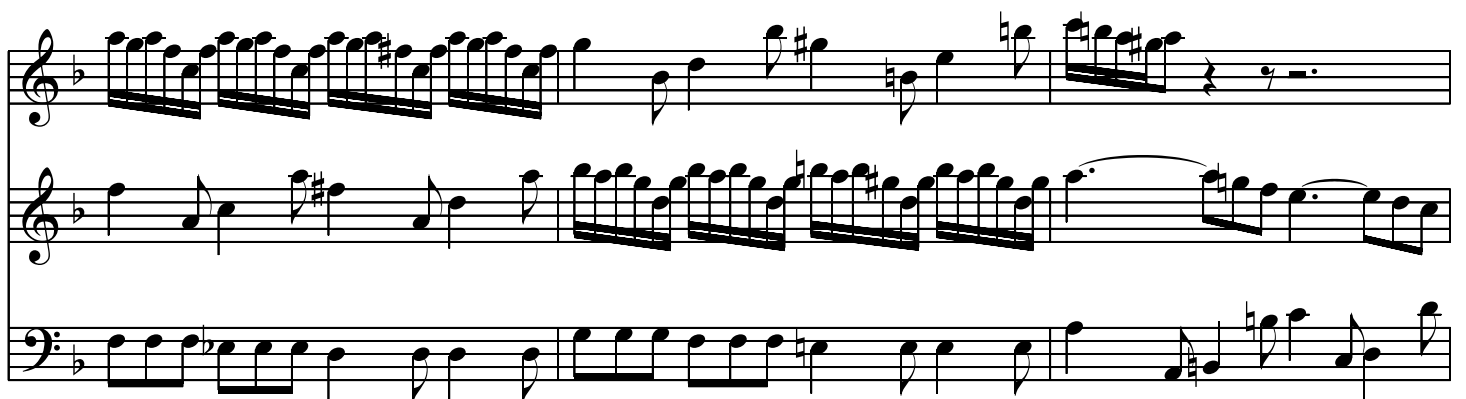
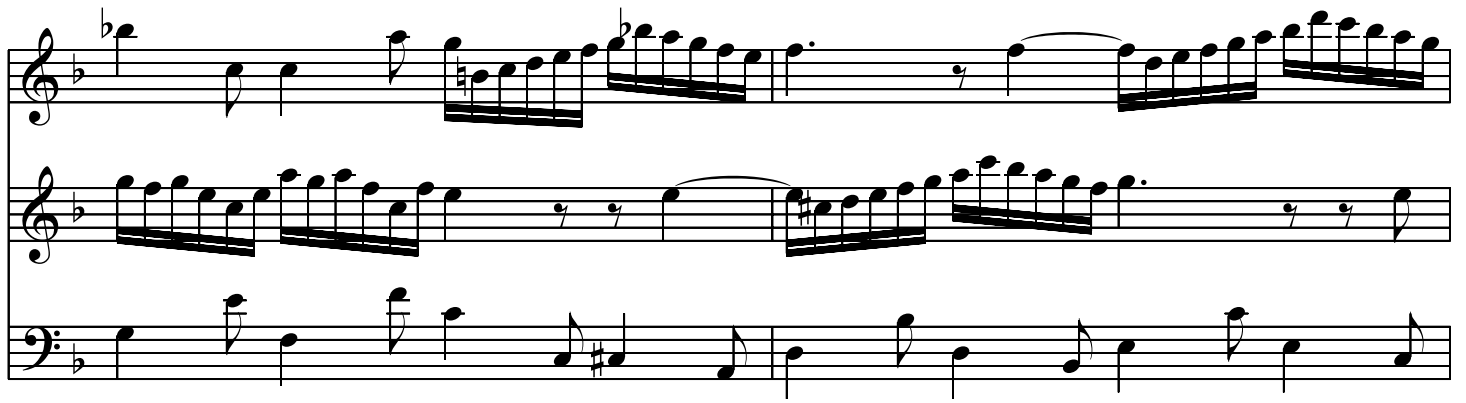

