

Soprano

Quartet in G

Luigi Boccherini (1743-1805)

6 *sf*

11 *f* *p* *tr*

16 A 2

23 *fz* *tr* ~

28 *tr*

33 B 2 *f* *f* *p*

40 *p*

44

49 C 3 *f* *p* *tr*

arr. Loveschubert

Quartet in G soprano p2

54 *f* *p* *f* *p* *f* *pp* 2

60 D

66

71 *f* *p*

75

Alto

Quartet in G

Luigi Boccherini (1743-1805)

arr. Loveschubert

Quartet in G Alto p2

2

Tenor

Quartet in G

Luigi Boccherini (1743-1805)

7 *sf* *f* *p*

13 A

19 *fz*

24

30 B

35 *f* *p* *f*

40 *p*

45 C

50 *f* *p* *f* *p*

arr. Loveschubert

Quartet in G Tenor p2

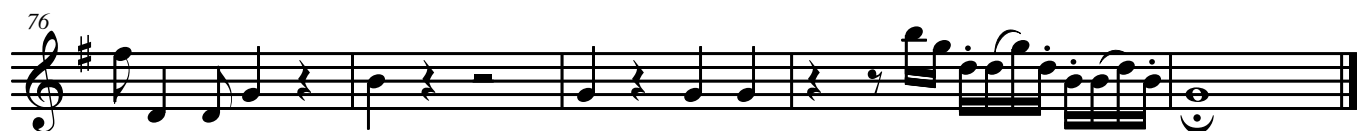
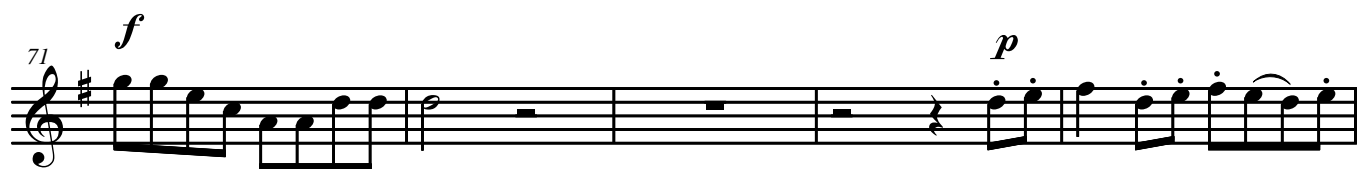

Bass

Quartet in G

Luigi Boccherini (1743-1805)

7 *sf* *f* *p*

13 A

20 *fz*

27

33 B

39 *f* *p* *f*

45 *p* *f* C

50 *f* *p* *f* *p* *f* *p*

56 *f* *pp*

arr. Loveschubert

Quartet in G Bass p2

2

63

D

69

f *p*

75
