

# Soprano

## Spinnerlied genannt

Mendelssohn Op 67 No 4

**Presto**

Alto

6

12

17

23

31

37

42

47

52

12

3

Spinnerlied genannt

2

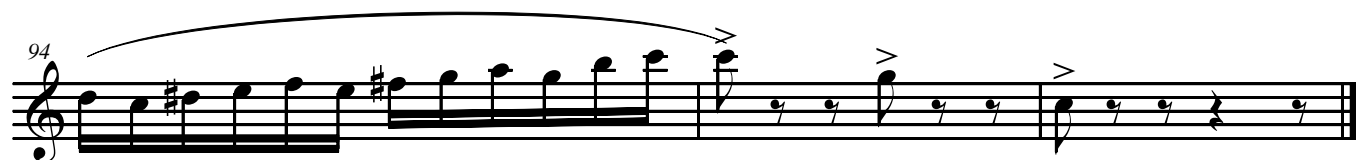
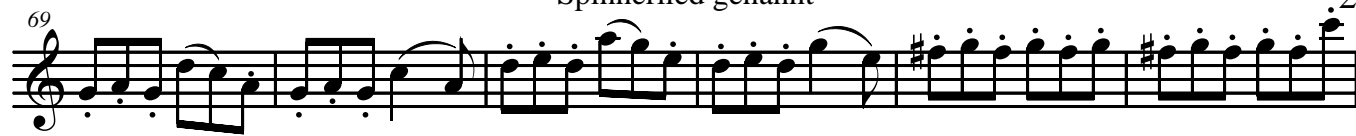

# Alto

## Spinnerlied genannt

Mendelssohn Op 67 No 4

**Presto**

4

9

13

17

21

25

28

32

37

42

# Tenor

## Spinnerlied genannt

Mendelssohn Op 67 No 4

**Presto**

Alto

5

9

14

20

26

32

36

42

47

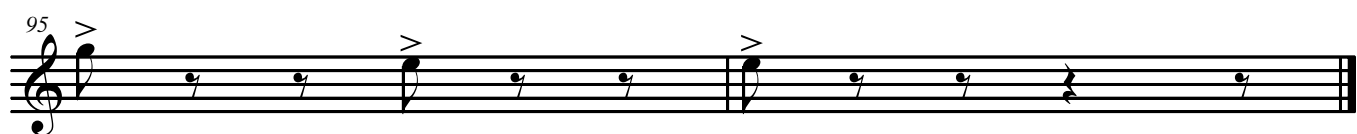
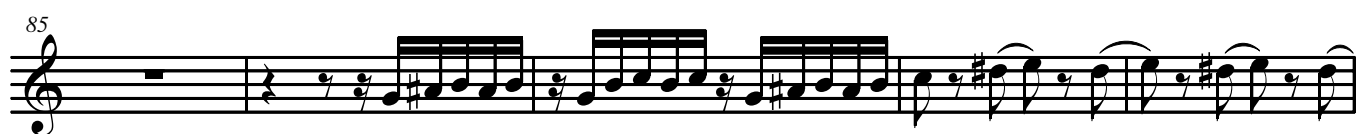
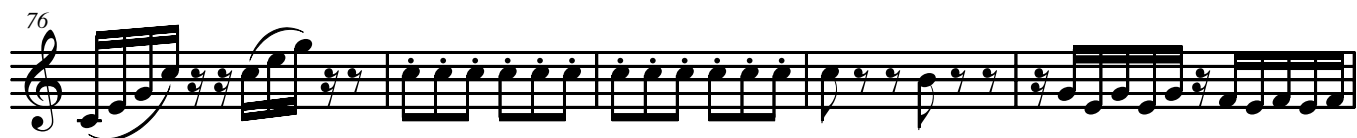

# Bass

## Spinnerlied genannt

Mendelssohn Op 67 No 4

Presto

Alto

6

12

18

24

30

36

42

48

54

59

65

71

77

83

89

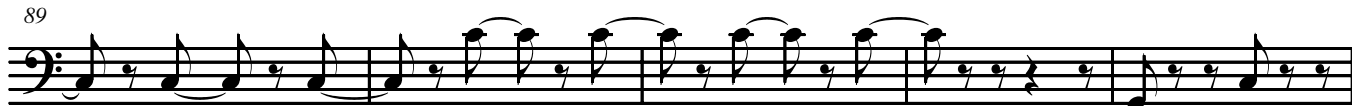

94

