

Alto 1

Quartett in F Rondeau

W. A. Mozart

Allegro

2
56

Quartett in F Rondeau

56 61 65 71 80 91 97 101 104 106 109 114

4 6

tr

tr

8

Quartett in F Rondeau

3

Alto 2

Quartett in F Rondeau

W. A. Mozart

Allegro

59 2

65

71 *f* *p*

78 *f*

84 *p*

90

96

102 *f* *p*

108 *f*

114 *p*

121 *f*

127 *p*

Detailed description of the musical score: The score is for the second alto part of a quartet. It begins at measure 59 with a melodic line featuring slurs and ties. A measure rest of two measures is indicated at the top right. The music continues through measure 127, with various melodic patterns and dynamic markings. The dynamics *f* (forte) and *p* (piano) are used to indicate changes in volume. The notation includes eighth and sixteenth notes, often beamed together, and rests. The key signature has one sharp (F#) and the time signature is 2/4.

Quartett in F Rondeau Alto 2

3

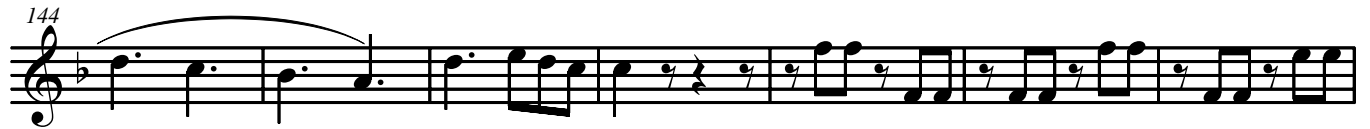

Tenor

Quartett in F Rondeau

W. A. Mozart

Allegro

p

7 *f*

11 *p*

16 *f*

22 *p*

28 *f*

34 *p*

40

46

52

59 2

65

72 *f*

76 *p*

82 *f* *p*

88

94

100 *f* *p*

106

112 *f*

118 *p*

125 *f*

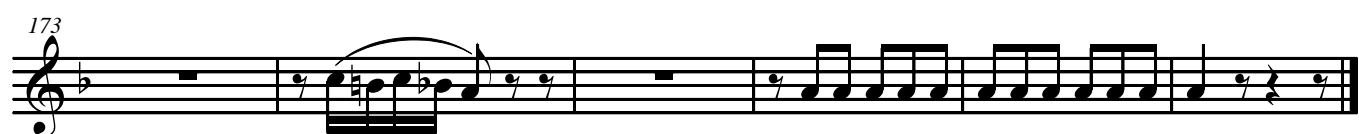

Bass

Quartett in F Rondeau

W. A. Mozart

Allegro

94

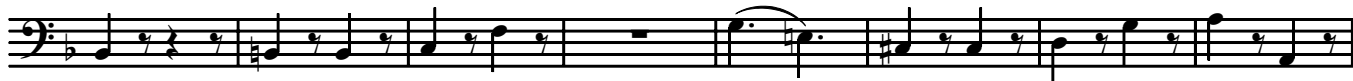

102

110

117

125

132

140

148

156

165

173

