

# Soprano

## Requiem Recordare

W. A. Mozart K626

6

12

19

25

33

40

47

54

63

70

77

6

89

96

103

110

116

*tr*

# Alto

## Requiem Recordare

W. A. Mozart K626

7

8

21

27

34

10

50

57

64

71

3

80

## Requiem Recordare Alto

[illegible]

99

106

113

# Tenor

## Requiem Recordare

W. A. Mozart K626

7

14

21

27

35

42

49

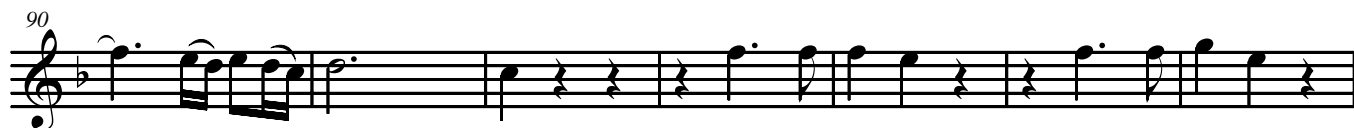
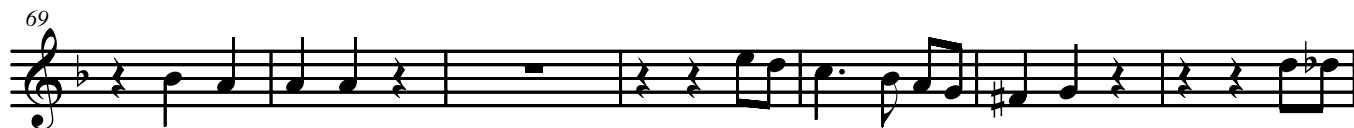

# Bass

## Requiem Recordare

W. A. Mozart K626

# Requiem Recordare Bass

2

57

64

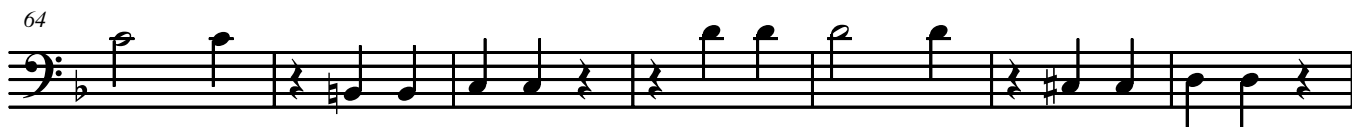

71

78

84

89

94

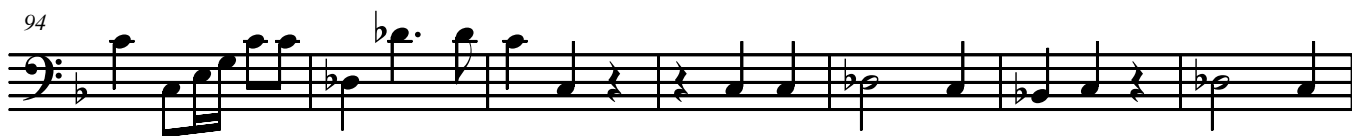

101

108

115

