

Soprano

Ricercar

Johann Pachelbel (1653-1706)

6

11

17

23

14

42

48

5

58

65

72

78

Ricercar

Soprano p2

84

91

100

106

112

118

133

140

147

154

162

169

Alto

Ricercar

Johann Pachelbel (1653-1706)

7

14

23

30

36

43

51

60

68

75

Ricercar

Alto p2

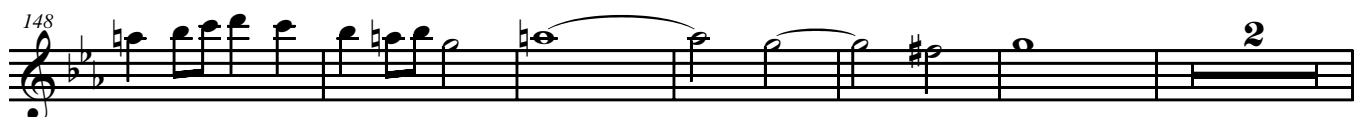
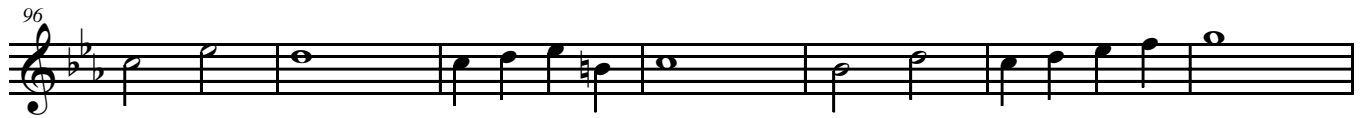
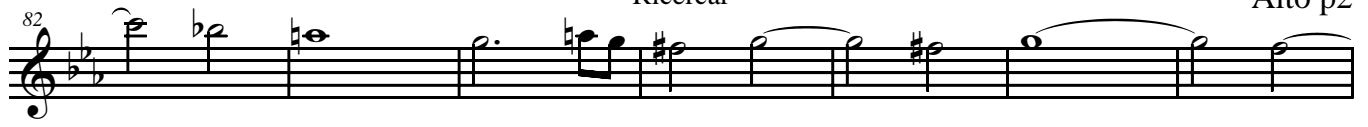

Tenor

Ricercar

Johann Pachelbel (1653-1706)

3

9

16

23

30

38

45

53

61

68

76

3

85

92

100

108

115

122

129

136

144

154

162

169

Bass

Ricercar

Johann Pachelbel (1653-1706)

12

18

6

30

37

6

49

56

6

68

2

76

9

