Tenor

Dance of the Hours
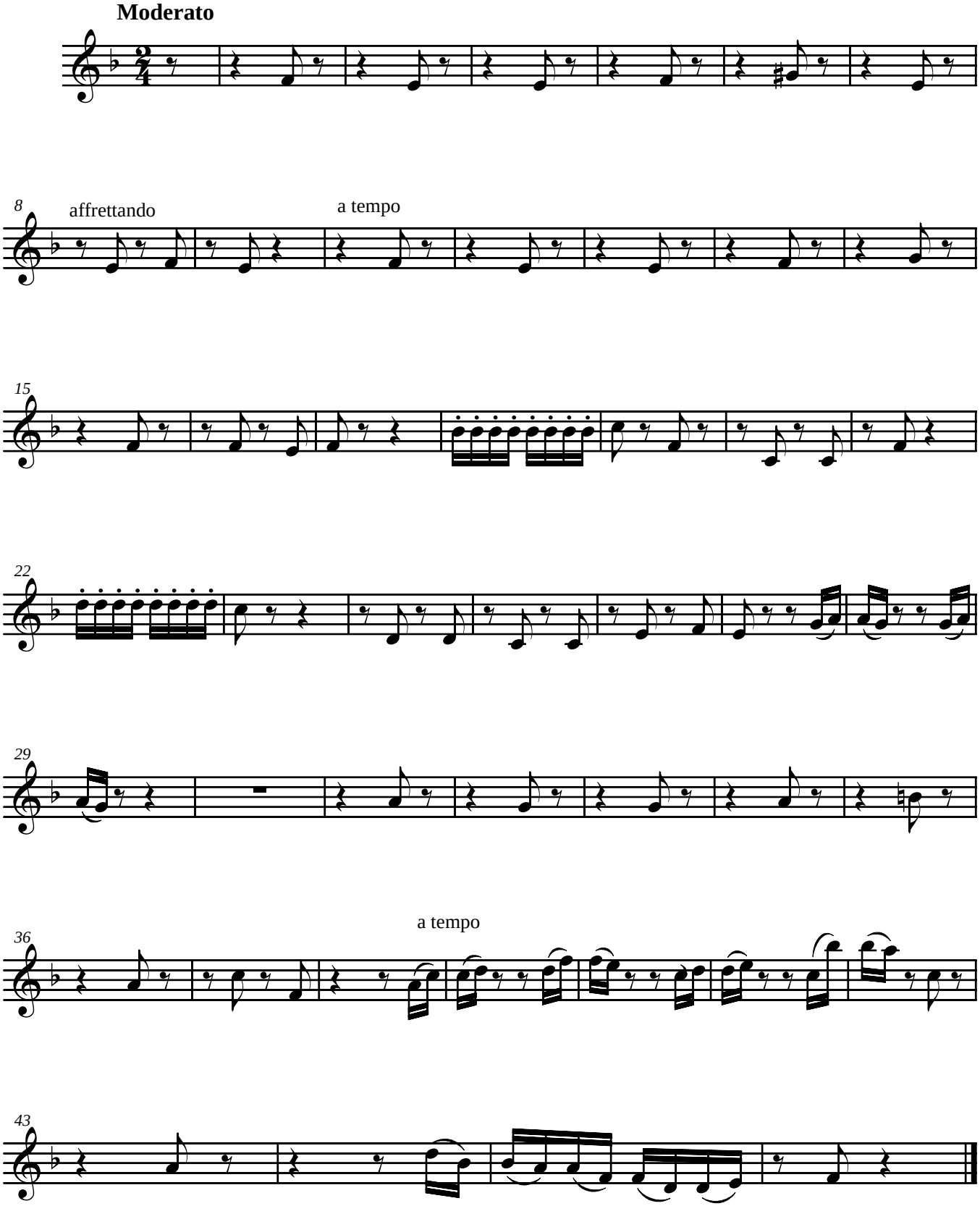
Amilcare Ponchielli (1834-1886)