

# Original Rags

Scott Joplin (1868-1917)

Soprano

Alto

Tenor

Bass

9

S

A

T

B

17

S

A

T

B

Arr. by Loveschubert

26

S

A

T

B

36

S

A

T

B

46

S

A

T

B

55

S

A

T

B

64

S

A

T

B

74

S

A

T

B

82

S

A

T

B

91

S

A

T

B

99

S

A

T

B

# Soprano

## Original Rags

Scott Joplin (1868-1917)

Arr. by Loveschubert

75 *Soprano Original Rags Soprano* 2

82

89

97

103

# Alto

## Original Rags

Scott Joplin (1868-1917)

Arr. by Loveschubert

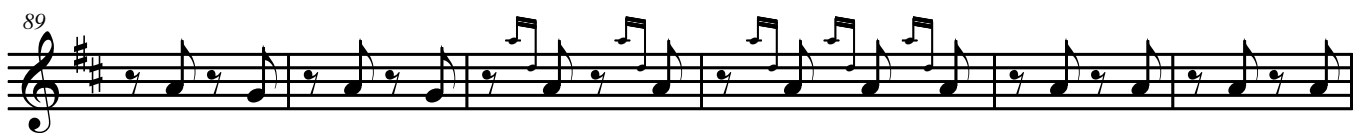

# Tenor

## Original Rags

Scott Joplin (1868-1917)

Arr. by Loveschubert

## Joplin Original Rags Tenor

2

# Bass

## Original Rags

Scott Joplin (1868-1917)

7

14

21

28

35

42

49

55

61

Arr. by Loveschubert

67

74

81

88

95

102

