

# The Ragtime Dance

Scott Joplin (1868-1917)

8

Soprano

Alto

Tenor

Bass

This block contains the first system of the musical score, measures 8 through 17. It features four vocal staves: Soprano, Alto, Tenor, and Bass. The key signature is one sharp (F#) and the time signature is 2/4. The Soprano part has a melodic line with some rests. The Alto and Tenor parts have more active, rhythmic lines. The Bass part provides a steady accompaniment. The system ends with a double bar line after measure 17.

108

S

A

T

B

This block contains the second system of the musical score, measures 108 through 117. It features four vocal staves: Soprano (S), Alto (A), Tenor (T), and Bass (B). The key signature is one sharp (F#) and the time signature is 2/4. The Soprano part has a melodic line with some rests. The Alto and Tenor parts have more active, rhythmic lines. The Bass part provides a steady accompaniment. The system ends with a double bar line after measure 117.

138

S

A

T

B

This block contains the third system of the musical score, measures 138 through 147. It features four vocal staves: Soprano (S), Alto (A), Tenor (T), and Bass (B). The key signature is one sharp (F#) and the time signature is 2/4. The Soprano part has a melodic line with some rests. The Alto and Tenor parts have more active, rhythmic lines. The Bass part provides a steady accompaniment. The system ends with a double bar line after measure 147.

arr. Loveschubert

278

S

A

T

B

358

S

A

T

B

438

S

A

T

B

538

S

A

T

B

638

S

A

T

B

738

S

A

T

B

## The Ragtime Dance

878

S

A

T

B

978

S

A

T

B

108

S

A

T

B

# The Ragtime Dance

Soprano

Scott Joplin (1868-1917)

8

78

148

218

288

358

408

468

538

598

arr. Loveschubert

2

## The Ragtime Dance

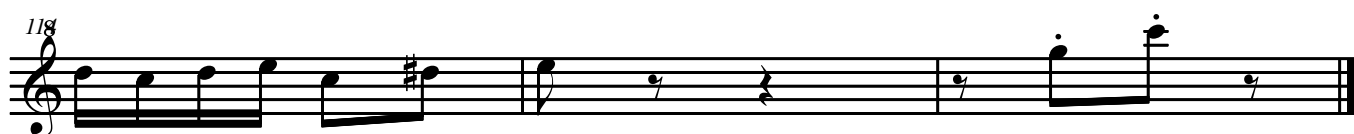
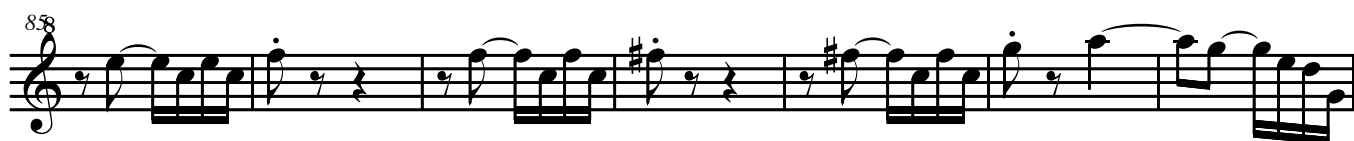

Alto

The Ragtime Dance

Scott Joplin (1868-1917)

6

13

20

25

29

34

40

47

53

arr. Loveschubert

$2_{60}$  $2_{60}$ 

67

74

74

81

Example 10 (continued)

88

94 

107

[illegible]

# The Ragtime Dance

Tenor

Scott Joplin (1868-1917)

arr. Loveschubert

## 2.

[illegible]

75

82

89

[illegible]

101

108

113

# The Ragtime Dance

## Bass

Scott Joplin (1868-1917)

6

11

16

22

29

36

43

50

57

arr. Loveschubert

71

78

85

92

98

105

111

