

# Soprano

## Etude: 13 pieces

Jean Sibelius (1865-1957) Op76 Nr.2

**Leggiero**

7

14

21

27

33

40

47

54

61

**A**

*simile*

*rit.* *a tempo*

Arr. by Loveschubert

Sibelius Etude Soprano p2

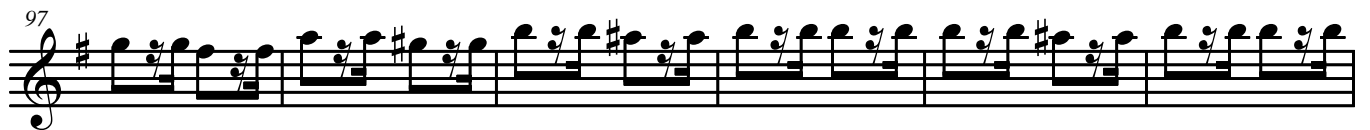

# Alto

## Etude: 13 pieces

Jean Sibelius (1865-1957) Op76 Nr.2

Leggiero

7

13

19

24

29

34

39

45

51

*simile*

*rit.* *a tempo*

Arr. by Loveschubert

## Sibelius Etude Alto p2

57 A

62

68

74 B

79

84 C

90

95

100

105

110

# Tenor

## Etude: 13 pieces

Jean Sibelius (1865-1957) Op76 Nr.2

**Leggiero**

6

12

18

23

29

34

39

45

51

*simile*

*rit.*

*a tempo*

Arr. by Loveschubert

Sibelius Etude Tenor p2

57 A

63

69

75 B

81 C

87

93

98

104

110

# Bass

## Etude: 13 pieces

Jean Sibelius (1865-1957) Op76 Nr.2

**Leggiero**

8

15

22

29

36

43

50

57

64

*simile*

*rit.* *a tempo*

A

Arr. by Loveschubert

# Sibelius Etude Bass p2

71

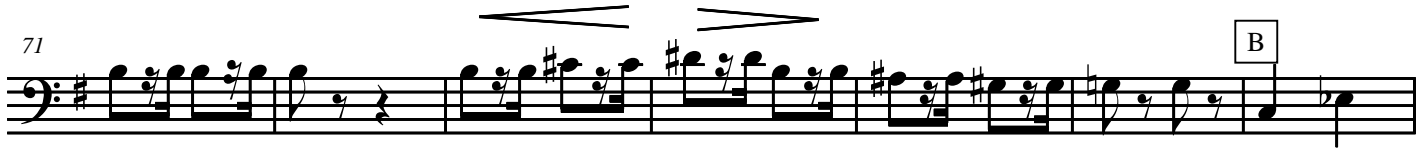

78

85

92

99

106

