

The Lamentations of Jeremiah II

Thomas Tallis (1505-1585)

Alto 1

10

17

25

33

40

47

54

61

68

75

82

89

96

103

111

120

127

2

3

Lamentations of Jeremiah II Alto 1 p2

134

142

150

158

171

179

187

195

203

211

219

225

The Lamentations of Jeremiah II

Thomas Tallis (1505-1585)

Alto 2

7

14

21

28

40

47

54

61

68

75

82

97

104

111

6

5

9

Lamentations of Jeremiah II Alto 2p2

122

130

138

146

154 8

169

177

185

193

201

209

215

221

227

The Lamentations of Jeremiah II

Thomas Tallis (1505-1585)

Tenor

8

15

22

29

36

43

50

57

65

72

79

86

93

100

107

Lamentations of Jeremiah II Tenor p2

115

123

131

139

147

155

166

174

182

190

198

204

210

216

222

228

The Lamentations of Jeremiah II

Thomas Tallis (1505-1585)

Bass 1

2

9

16

23

33

40

50

57

64

71

78

85

101

108

115

122

4

4

10

Lamentations of Jeremiah II Bass 1 p2

129

137

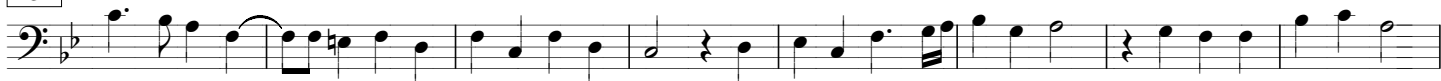

145

153

161

169

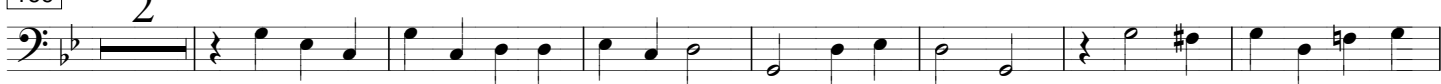

178

186

194

202

210

218

226

The Lamentations of Jeremiah II

Thomas Tallis (1505-1585)

Bass 2
(Contrabass)

5

12

4

22

29

8

43

7

56

63

70

77

84

10

100

107

114

4

124

Lamentations of Jeremiah II Bass 2 p2

131

139

147

155

164

172

180

188

196

204

212

220

228

