

Soprano

Valse des fleurs (Nutcracker)

Peter Tchaikovsky (1840-1893)

Tempo di Valse

16 *p* 4

26 *p* 7

40

48

55 *f* *ff*

62 *f* *ff* *f* *ff* 3

70 1 3 2 *sf* *ff* 3

78 *mp*

87 5

94 *mp* *p*

102 *mp* *mf* *ff*

109 *f* *ff* *f* 3

Valse des fleurs (Nutteracker)

Soprano p2

117 *ff* *f* *ff* *f*

125 *sf* *ff* *p*

133

142 *p*

150

159 bass (optional) *f*

167

175 *f*

183 *ff*

191 soprano *p* *p*

200 *f* *ff*

209 *ff* *mf*

219 *ff* *mf*

227 *ff* *mf*

Soprano p3

Valse des Heurs (Nuitacker)

Soprano p

235

242

249

257

265

273

281

291

298

309

317

325

334

Alto 1

Valse des fleurs (Nutcracker)

Peter Tchaikovsky (1840-1893)

Tempo di Valse

Valse des fleurs (Nutcracker)

Alto 1 p2

115

124

132

140

148

157

166

175

184

193

202

211

220

228

237

sf *f* *sf* *ff* *p*

mp *p*

mf

f *ff* *p*

mf *ff*

mf *ff* *f*

246 *f*

255 *sf* *f*

264 *sf* *ff*

273 *fffz* *p*

282 *mf* *fff*

294 *ff*

303 *p*

310 *ff*

316

324 *p*

330 *fff*

336

Alto 2

Valse des fleurs (Nutcracker)

Peter Tchaikovsky (1840-1893)

Tempo di Valse

Valse des fleurs (Nutcracker)

Alto 2 p2

117 *sf*

126 *sf ff p*

135 *piu f*

144 *p*

152

160 *mf*

168

176

184

192 *p*

200 *f ff*

209 *mf* 3

219

228 *ff mf*

236

Valse des fleurs (Nutcracker)

Alto 2 p3

244 *ff* *f* *f*

253 *sf*

262 *f* *sf* *ff*

271 *sfz* *p*

280 *mf*

289 *fff*

298 *ff*

306 *p* *ff*

315

323 *p* *fff*

332

337

Tenor

Valse des fleurs (Nutcracker)

Peter Tchaikovsky (1840-1893)

Tempo di Valse

Full musical score for the Tenor part of 'Valse des fleurs' (Nutcracker) by Peter Tchaikovsky. The score is written in 3/4 time with a key signature of one sharp (F#). It consists of 11 staves of music, with measure numbers 9, 18, 27, 36, 45, 54, 63, 72, 80, 89, 98, and 107 marked at the beginning of their respective staves. The score includes various musical notations such as notes, rests, beams, and slurs. Dynamic markings are present throughout, including *f* (forte), *p* (piano), *sf* (sforzando), *ff* (fortissimo), and *mp* (mezzo-piano). The piece concludes with a double bar line at the end of the 11th staff.

Valse des fleurs (Nutcracker)

Tenor p2

116

125 *sf ff* 2 *sf ff* *p*

133

141 *mp* *p*

149

157 *mf*

165

173

181

189 *p*

197

205 *f* *ff* *p*

214 *mf*

223 *mf*

232

ff Valse des fleurs (Nutcracker)

Tenor p3

241 *f* *f*

250 1

259 *sf* *2f* *sf* *ff*

268 *ffz* *p*

276 *pp*

283 3 *fff*

292 2 *ff*

301

308 *p* *ff*

316

324 *p* *fff*

333

Bass

Valse des fleurs (Nutcracker)

Peter Tchaikovsky (1840-1893)

Tempo di Valse

f

9 *p* *p*

18 *p*

27

36

45

54 *f*

63 1

72 2 *sf ff mp*

80

89 *mp*

98

107 *f*

Detailed description of the musical score: The score is for the Bass part of the 'Valse des fleurs' from Tchaikovsky's 'The Nutcracker'. It is in 3/4 time, key of D major (two sharps). The tempo is 'Tempo di Valse'. The score consists of 11 staves. The first staff begins with a forte (f) dynamic. The second staff has piano (p) dynamics. The third staff has a piano (p) dynamic. The fourth staff has a piano (p) dynamic. The fifth staff has a piano (p) dynamic. The sixth staff has a piano (p) dynamic. The seventh staff has a piano (p) dynamic. The eighth staff has a piano (p) dynamic. The ninth staff has a piano (p) dynamic. The tenth staff has a piano (p) dynamic. The eleventh staff has a piano (p) dynamic. The score includes various musical notations such as notes, rests, slurs, and dynamics.

Valse des fleurs (Nutcracker)

Bass p2

116

125

133

142

151

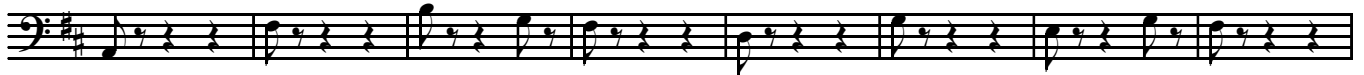

159

168

177

186

195

204

213

222

231

240

249

258

266

275

284

292

300

309

318

327

336

