

Sonata KV 576

Allegro

W. A. Mozart

Alto

Bass

5

10

15

20

24

29

34

39

This musical score is for the first movement of Sonata KV 576 by Wolfgang Amadeus Mozart, marked 'Allegro'. It is written for Alto and Bass voices. The key signature is one sharp (F#) and the time signature is 6/8. The score is presented in a system of two staves, with measures 5 through 39 shown. The Alto part features several trills (tr) in measures 5, 10, 15, 20, 24, 29, 34, and 39. The Bass part provides a steady accompaniment, often using eighth notes and quarter notes. The Alto part has a more melodic and ornate character, with frequent sixteenth and thirty-second note passages. The score is divided into measures by bar lines, with measure numbers 5, 10, 15, 20, 24, 29, 34, and 39 indicated at the beginning of their respective systems.

44

This block contains measures 44 through 48 of the musical score. Measure 44 features a treble staff with a melody of eighth and quarter notes and a bass staff with a simple accompaniment. Measure 45 continues the melody with a slur over the first two notes. Measure 46 shows a more complex treble staff with sixteenth-note runs and a bass staff with a single note. Measure 47 has a treble staff with a complex sixteenth-note pattern and a bass staff with a single note. Measure 48 concludes the phrase with a treble staff featuring a series of eighth notes and a bass staff with a simple accompaniment.

49

49

53

1.

[illegible]

63

This block contains measures 63 through 67 of the musical score. The notation continues on a grand staff with a treble and bass clef. Measure 63 features a treble staff with a quarter note G4, a quarter rest, and a quarter note A4, and a bass staff with a quarter note F#3, a quarter rest, and a quarter note G3. Measure 64 has a treble staff with a quarter note B4, a quarter note A4, and a quarter note G4, and a bass staff with a quarter note A3, a quarter note G3, and a quarter note F#3. Measure 65 shows a treble staff with a quarter note G4, a quarter rest, and a quarter note F#4, and a bass staff with a quarter note E3, a quarter rest, and a quarter note D3. Measure 66 contains a treble staff with a quarter note E4, a quarter note D4, and a quarter note C4, and a bass staff with a quarter note C3, a quarter note B2, and a quarter note A2. Measure 67 has a treble staff with a quarter note B3, a quarter note A3, and a quarter note G3, and a bass staff with a quarter note G2, a quarter note F#2, and a quarter note E2. The key signature remains one sharp (F#), and the time signature is 3/4.

68

72

77

82

87



92

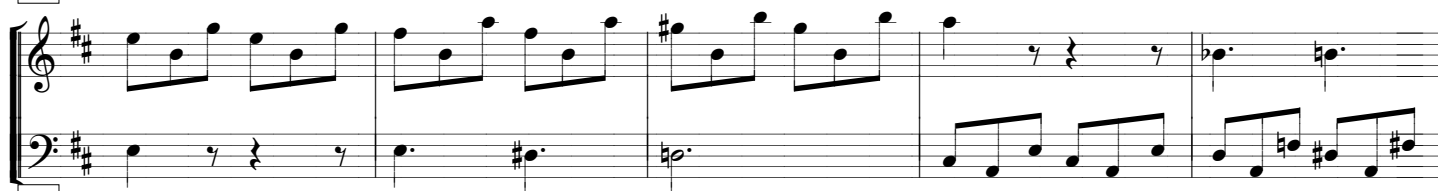

97

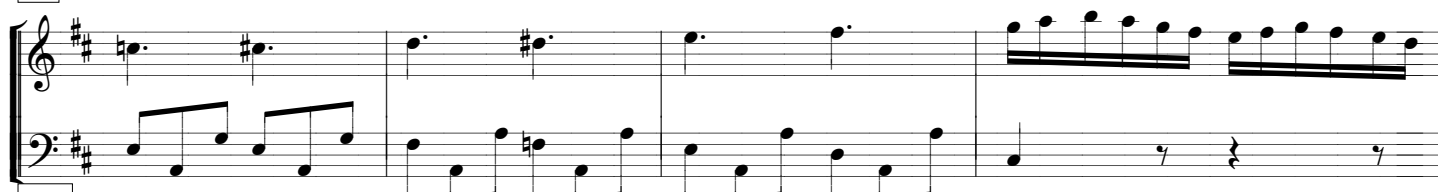

101

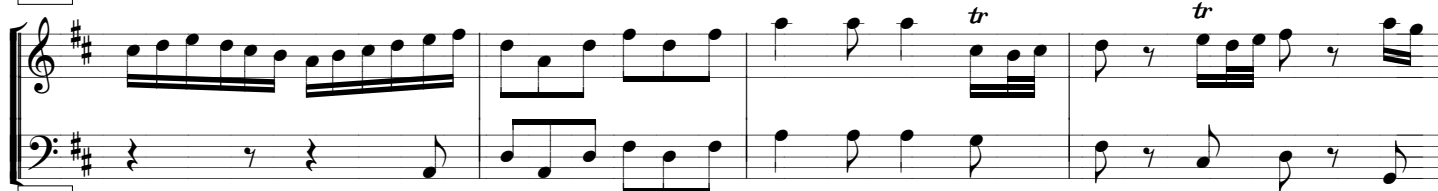

105



109



113



118



123

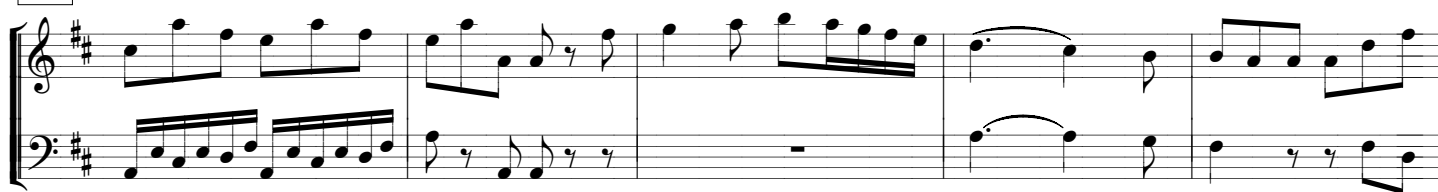

128

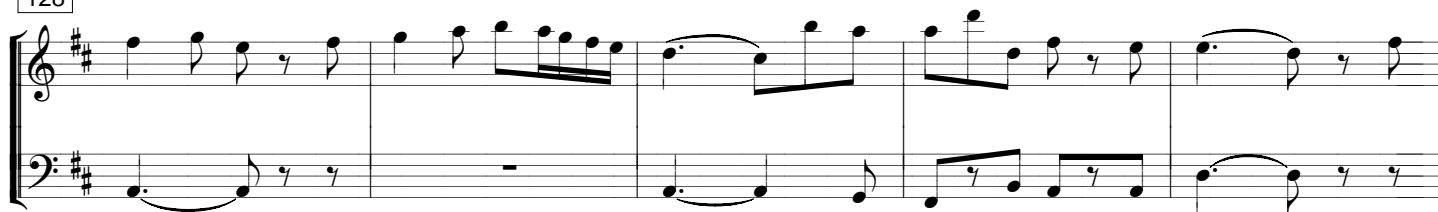

133



139

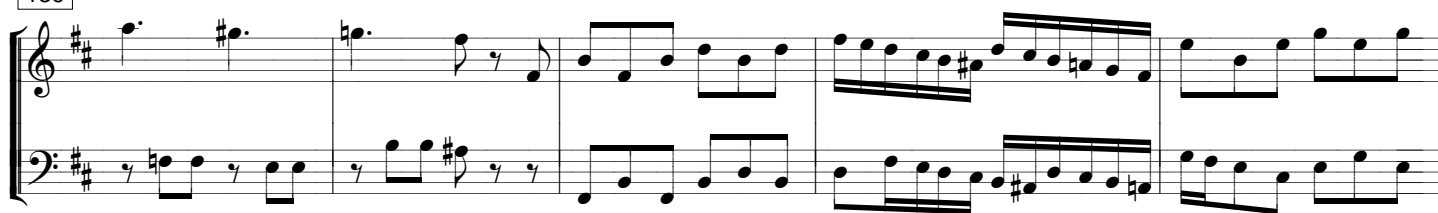

144

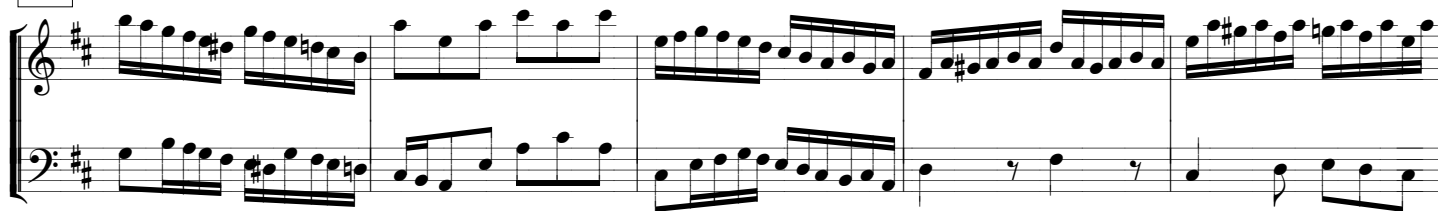

149



154

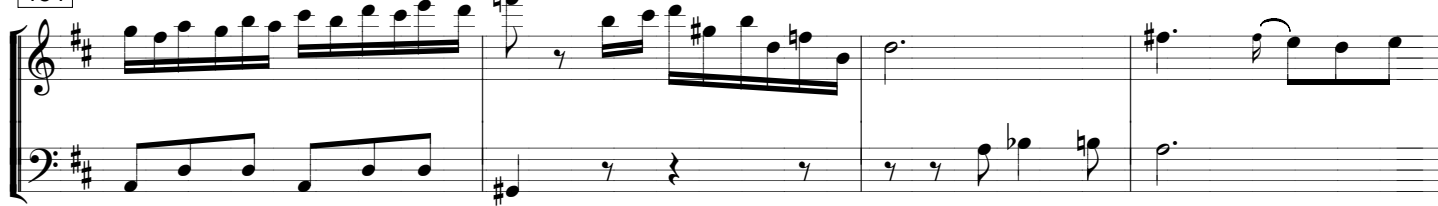

158



162

