

Soprano

Allegro (Organ Concerto)

J.S. Bach/Vivaldi

5

11

15

18

22

28

33

9

45

49

Arr. by Loveschubert

2
53

Bach/Vivaldi Fuga a minor

57

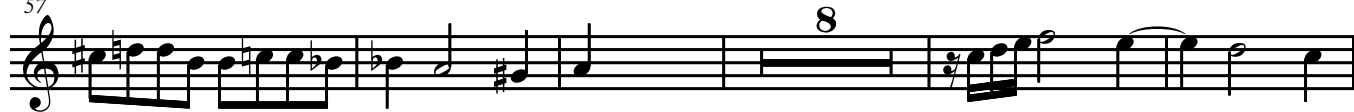

70

Alto

Allegro (Organ Concerto)

J.S. Bach/Vivaldi

5

11

15

18

22

25

27

31

34

Arr. by Loveschubert

Tenor

Allegro (Organ Concerto)

J.S. Bach/Vivaldi

3

7

10

13

5

21

26

29

33

38

43

Arr. by Loveschubert

2
47

Bach/Vivaldi Fuga a minor

51

57

62

67

70

72

Bass

Allegro (Orgtan Concerto)

J.S. Bach/Vivaldi

6

12

18

25

31

37

42

50

55

62

68

Arr. by Loveschubert