

# Valse Op 69.2

F. Chopin

Alto

Tenor

Bass

6

12

18

24

30

36

42

48

54

60

66

72

78

84

90

96

102

108

114

120

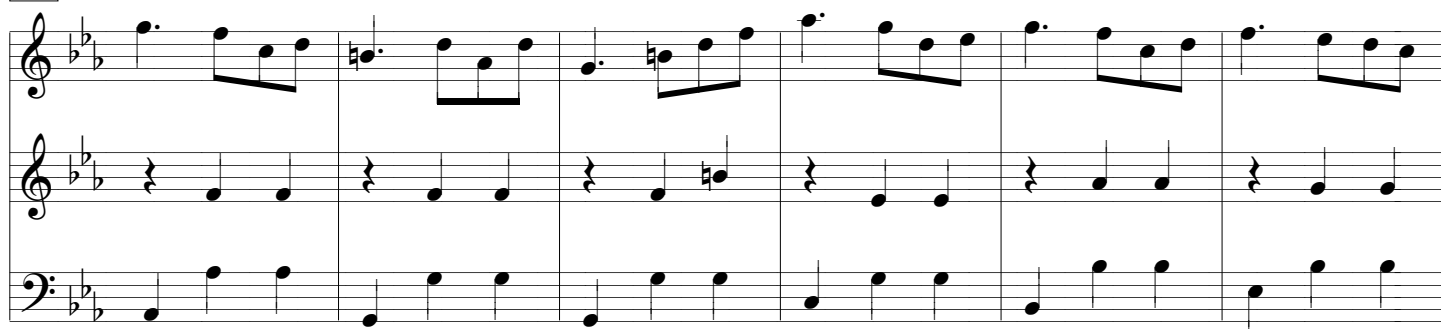

126

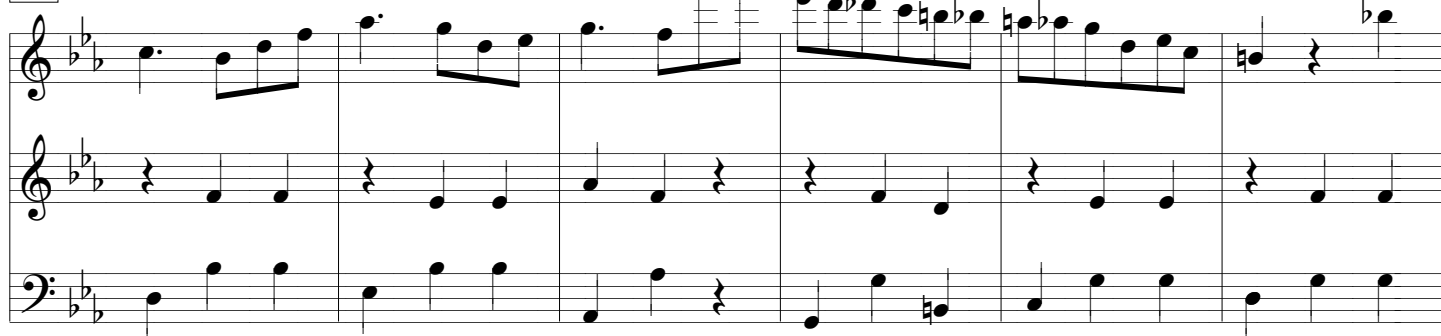

132

138

144

