

Valse Op 69.2

F. Chopin

Tenor

6

12

18

24

30

36

42

48

54

60

66

1.

2.

72

78

84

90

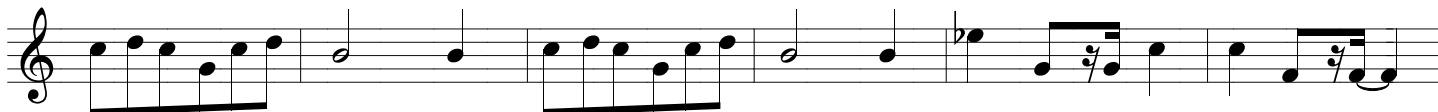

96

102

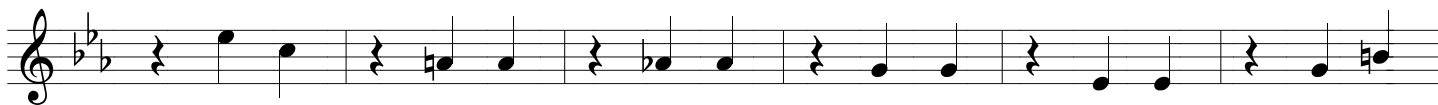

108

114

120

126

132

139

